



2024





/									
		19							
				15111991956					
		19							
				15111991956					
		5%							
/									
<input checked="" type="checkbox"/>		_____							
<input type="checkbox"/>		_____							
<input type="checkbox"/>		_____							
1				<input checked="" type="checkbox"/>		_____			
2									
3		ISO 14064-1		2018					
4		GHG							
5									
6		GHG		2024		1 1		2024 12 31	
(tCO ₂ e)	(tCO ₂ e)	(tCO ₂ e)	(tCO ₂ e)	(tCO ₂ e)	(tCO ₂ e)	(tCO ₂ e)	(tCO ₂ e)	(tCO ₂ e)	(tCO ₂ e)
466.78	5251.49	1493.55	20240.05					27451.8	
				2025		09		12	

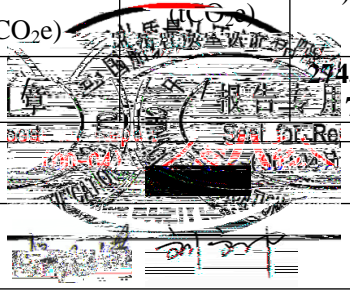



	I
1	4
1.1	4
1.2	4
1.3	4
1.4	5
1.5	5
2	5
2.1	5
2.1.1	5
2.1.2	5
2.2	6
2.2.1	6
2.2.2	7
2.3	8
2.4	8
3	10
3.1	10
3.2 GHG	10
3.3 GHG	12
3.3.1	13
3.3.2	17
3.3.3	20
3.3.4	20
3.3.5	22
3.3.6	25
3.4	25
3.5 GHG	25
4	26
5	27



1

1.1

GHG

GHG

GHG

GHG

GHG

GHG

GHG

1.2

1-1

	GHG
1	GHG
2	
GHG	
3	
4	
5	GHG
6	GHG
/ /	GHG
	CO ₂ CH ₄ N ₂ O HFCs PFCs SF ₆ NF ₃



	2024	1	1	2024	12	31
	2024					

1.3

ISO 14064-1 2018

ISO 14064-3 2019

1

2 2006 IPCC 2019

3 IPCC

4 2022

5

1.4

1.5

5%

2

2.1

2.1.1

2-1 /

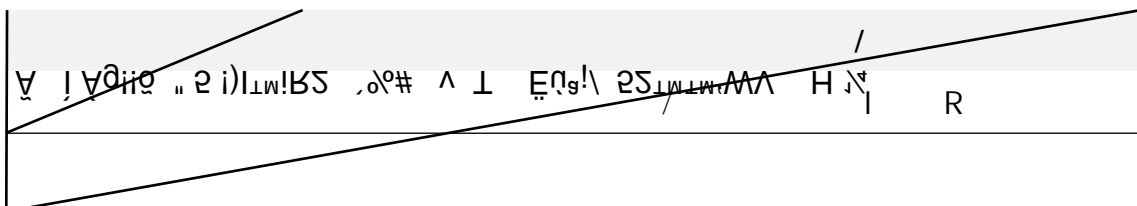



2.1.2

2-2 /

2025.8.11	
2025.8.21	
2025.9.12	/
2025.9.18	

2.2

2.2.1

1)

2) /

/

3)

4) GHG /

5) GHG GHG

6) GHG GHG /

7)

8)

9) GHG

10 GHG

1)



2024

2

3)

4) /

5)

CO₂ CH₄ N₂O HFCs

GHG

GHG

6

CO₂ CH₄ N₂O HFCs

7

8

GHG

9 GHG

10 GHG

2.2.2

ISO14064-3 2019



ISO14064-3 2019

6.1.2

1

GHG

2

1

GHG

2

3

GHG

4

2.3

2-3

	/	/	/
2025.8.21 9:00-9:15		/ / / / / / / / / / / / / /	
2025.8.21 9:15-9:30	➤ CCSC ➤ ➤	/ / / / / / / /	



-
-
-
-



	<input checked="" type="checkbox"/>	<input type="checkbox"/>	<input type="checkbox"/>	<input type="checkbox"/>
	91500000327722347H		400714	
			13231	
	2025-01-08			
	13231	100	2021	19

3.2 GHG

/

/

3-2

1		-	-	1	
2			2.5S	1	



3-3

1		GUWD-6A	5kW	1		
2		GUWD-6A+G WD-6A	5kW	1		
3		GUWD-6A+G WD-6A	5kW	2		
4		GUC-280MR-R 2R	25kW	2		
5		RPAALO514	19kW	1		
6		VIEWMAXL10 .12.3	3kW	1		
7			5kW	1		
8		E450i	450kW	1		
9		ZK1.75	150	4		

GHG

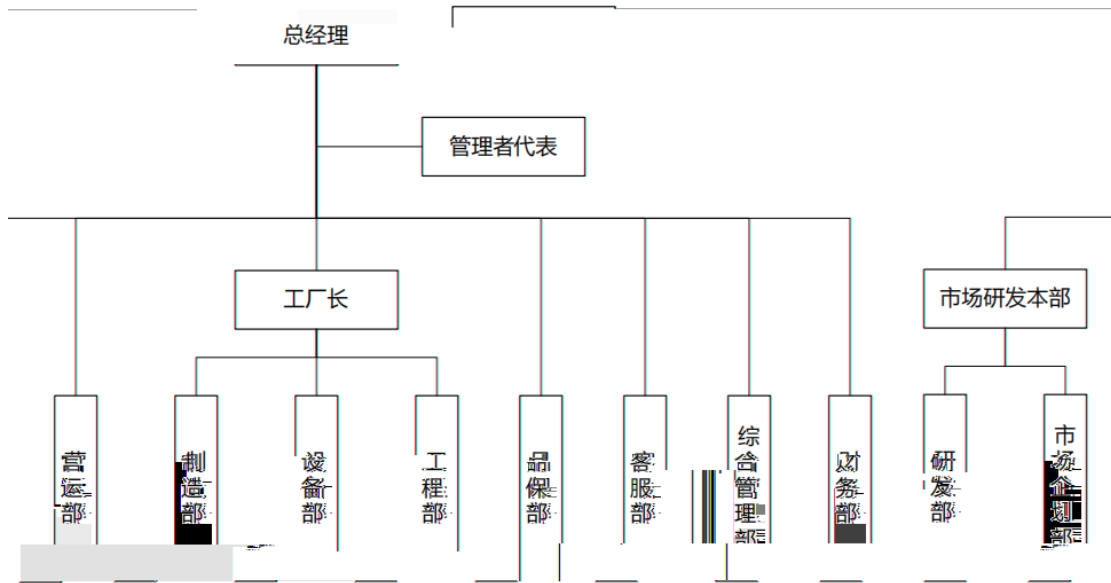

3-1 GHG



3.3 GHG

3.3.1



3-4

GHG						
	2.0761	m ³		2024	2024	2.0761
			m ³			
	4.87	t		2024	6666.13L	
			4.87t	0.73kg/L		
	0Tf7A63028					



	GHG						
		(2t)					
		(2t)		2465.00	t·km		
		(2t)		260.00	t·km		
		(2t)		420.00	t·km		
		(2t)		125.00	t·km		
		(2t)		200.00	t·km		
		(10t)		7560000.00	t·km	2024	
				72000.00	.	2024 72000.00	2024
				1320000.00	.	2024 1320000.00	2024



	GHG							
				262800.00	.	2024 262800.00	2024	
				28	t	2024		
				756	t	2024		
				23905		2024		
				493	t	2024		
				260	t	2024		
				420	t	2024		
				125	t	2024		
				40	t	2024		
				1.311	t	2024		
			(2t)		47.69	t·km	2024	
			(8t)		50.87	t·km	2024	



3.3.2

2006 IPCC

2019

2023

GBT 2589-2020

2022

2024

33

CPCD

3-5

	CO ₂ CH ₄ N ₂ O	GBT 2589-2020 2006 IPCC 2019 2.2	38931.00kJm ³ 56100kgCO ₂ /TJ 1.0 kgCH ₄ /TJ 0.1 kgN ₂ O/TJ	
	CO ₂ CH ₄ N ₂ O	GBT 2589-2020 2006 IPCC 2019 3.2.1& 3.2.2 2.2	43070 kJ/kg 69300kgCO ₂ /TJ 25kgCH ₄ /TJ 8kgN ₂ O/TJ	
HFCs	HFCs	1	1.000kgHFCs/Kg	
	CH ₄	COD COD	0.010206 kgCH ₄ / .	



		<p>325mg/L</p> <p>BOD/COD=0.43 BDO</p> <p>139.75mg/L</p> <p>179 / *d</p> <p>0.85 BOD</p> <p>=139.75*179*0.85/1000=</p> <p>21.2630g/ *d</p> <p>IPCC2019 6.3</p> <p>0.6kgCH4/kgBOD</p> <p>MCF 0.8</p> <p>=0.6*0.8*21.2630/1000=0.01020</p> <p>6kgCH4/ .</p>		
	CO ₂	<p>2022</p> <p>2024 33</p>	0.5366	tCO ₂ /MWh
(2t)	CO ₂	CPCD	0.286kgCO ₂ e/(t·km))
(2t)	CO ₂	CPCD	0.334kgCO ₂ e/(t·km))
(8t)	CO ₂	CPCD	0.115kgCO ₂ e/(t·km))
(10t)	CO ₂	CPCD	0.162kgCO ₂ e/(t·km))
	CO ₂	CPCD	0.0555	kgCO ₂ e/(t·km)



CO₂



3.3.3

IPCC

3-6

	GWP
CO ₂	1
CH ₄	



3-7

	GHG					tCO ₂
				2.0761	m ³	4.53
				4.87	t	15.15



	GHG			tCO ₂
--	-----	--	--	------------------



1

1 3 6

3-9

3-9

	6
/	3
	1

2

6

5 4 3 2 1

3-10

3-10

/	6
/	5
	4
	3
	2
	1

3

6 3 1

3-11

3-11

1.	1
2.	3
3.	6



4							
		5.0	5.0	4.0			
4.0	3.0	3.0	2.0		2.0		
					3.143		
			3-12				
		3-12					
1		6	2	3	3.67	0.02%	0.0006
2		3	2	6	3.67	0.06%	0.0020
3		3	6	6	5.00	1.57%	0.0787
4		1	3	1	1.67	0.06%	0.0009
6		6	3	6	5.00	19.13%	0.9565
7		3	2	3	2.67	0.01%	0.0001
8		3	2	3	2.67	4.46%	0.1190
9		1	2	3	2.00	0.97%	0.0195
10							



3.3.6

2024 27451.87tCO₂e
27451.87tCO₂e 0

3.4

ISO 14064-1

2018 ISO 14064-3 2019

a)

GHG

b)

GHG

c)

d)

e)2024

3.5 GHG

GHG

a)

5%

b)

GHG

GHG



c)

d)

e)

2024

4

1

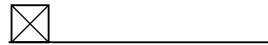

2

ISO 14064-1 2018

3

4

GHG

5

6

GHG

2024

1

1

2024

12

31

4-1

(tCO₂e)

(tCO ₂ e)	(tCO ₂ e)	(tCO ₂ e)	(tCO ₂ e)	(tCO ₂ e)	(tCO ₂ e)	(tCO ₂ e)
466.78	5251.49	1493.55	20240.05	/	/	27451.87

**5****1**

		/	/	/
NC1				

2

1.	
2.	
3.	
4.	
5.	24 12
6.	24 12
7.	
8.	
9.	
10.	
11.	
12.	
13.	
14.	
15.	2024 /
16.	2024 /
17.	2024
18.	
19.	